THE UNIVERSITY OF BRITISH COLUMBIA

UBC Enrolment Services
Provost & Vice-President Academic
Organizational Chart | Last updated September 2022

ENROLMENT SERVICES – OKANAGAN CAMPUS

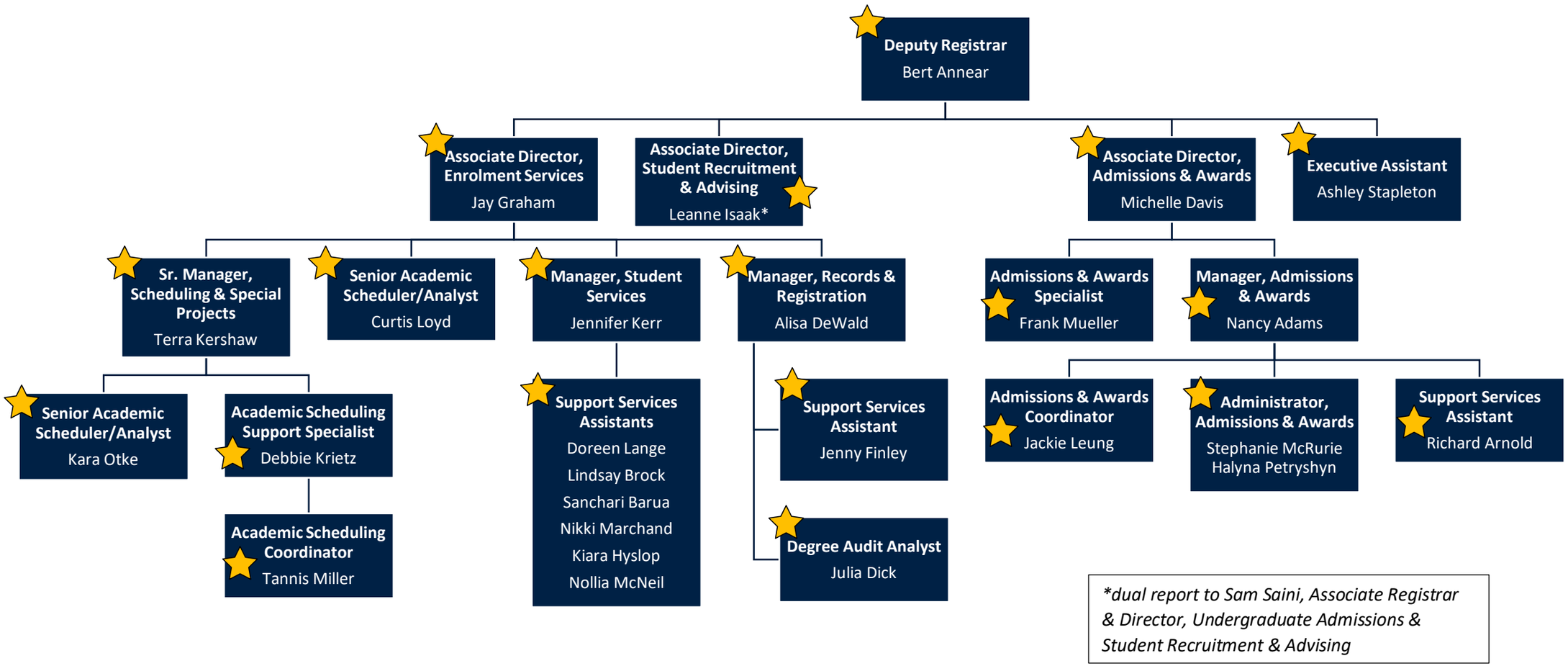

**dual report to Sam Saini, Associate Registrar & Director, Undergraduate Admissions & Student Recruitment & Advising*

***Our Vision**: A UBC community where everyone is welcomed, every student is empowered, every faculty and staff partner is supported and every team member is valued.*
***Our Mission:** We provide exceptional enrolment and registrarial services in a collaborative, innovative and inclusive environment*